

Jacinta
Vanbaken

4wks → chemo → 3-6m
 4wks → radio → 6wks
 ♀

6-8wks

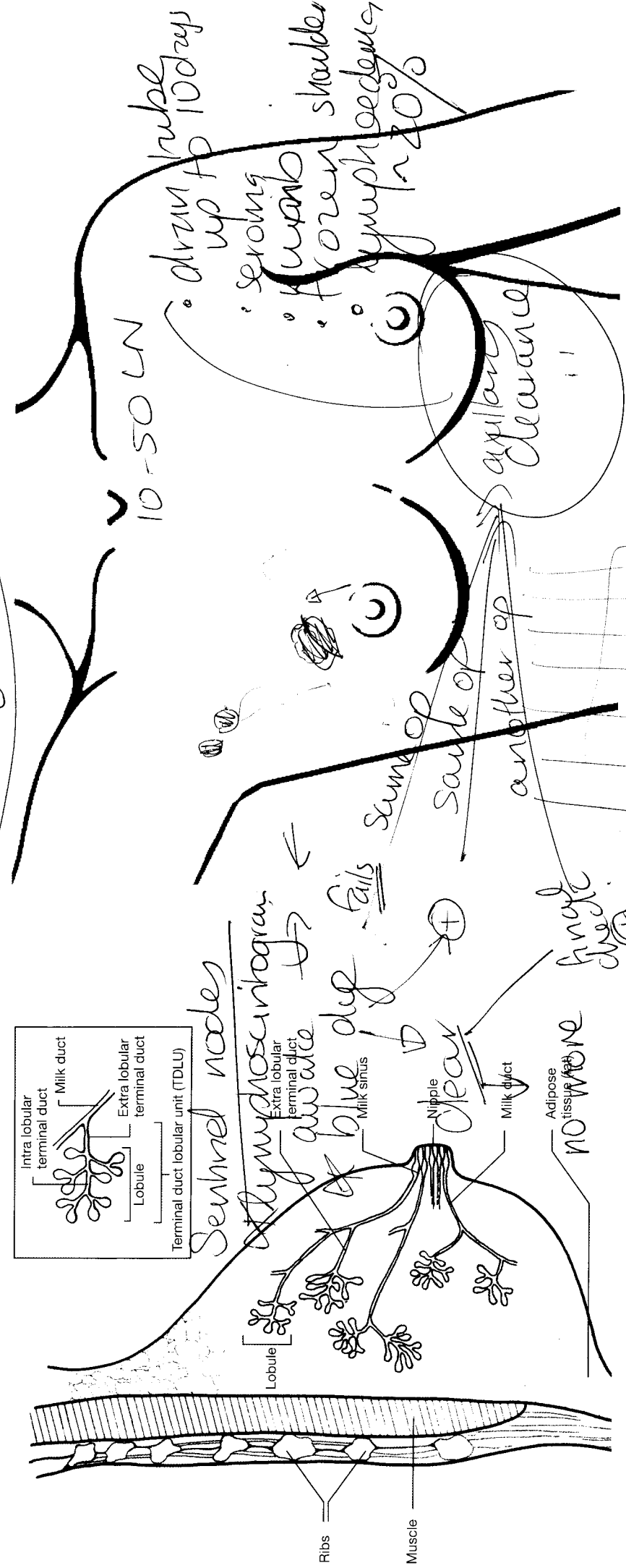

clear margins
 → Ne excision
 1 in 10
 radiotherapy

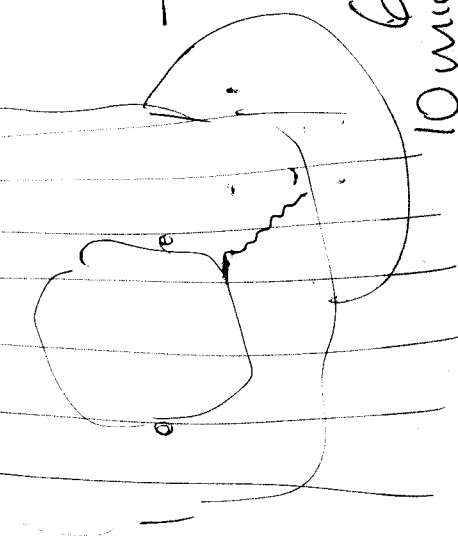

6 weeks 5 days/wk
 10min 1hr 20min

AstraZeneca
ONCOLOGY

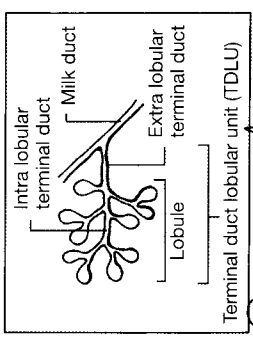

Normal milk duct	
Hyperplasia too many cells	
Atypia cells becoming abnormal	
DCIS cancer cells inside the duct	
Invasive cancer cells spread out of the duct	